

Plat of Survey

Being known as Lot No. 10 in Rachel Heights Subdivision and OL No. 16 and OL No. 17 located in the Northeast quarter (1/4) of Section 24, Township 6 North, Range 2 East, now City of Bryan, Center Township, Williams County, Ohio.

For... Clarence E. Shearer, Revocable Trust

OR 274 Page 424

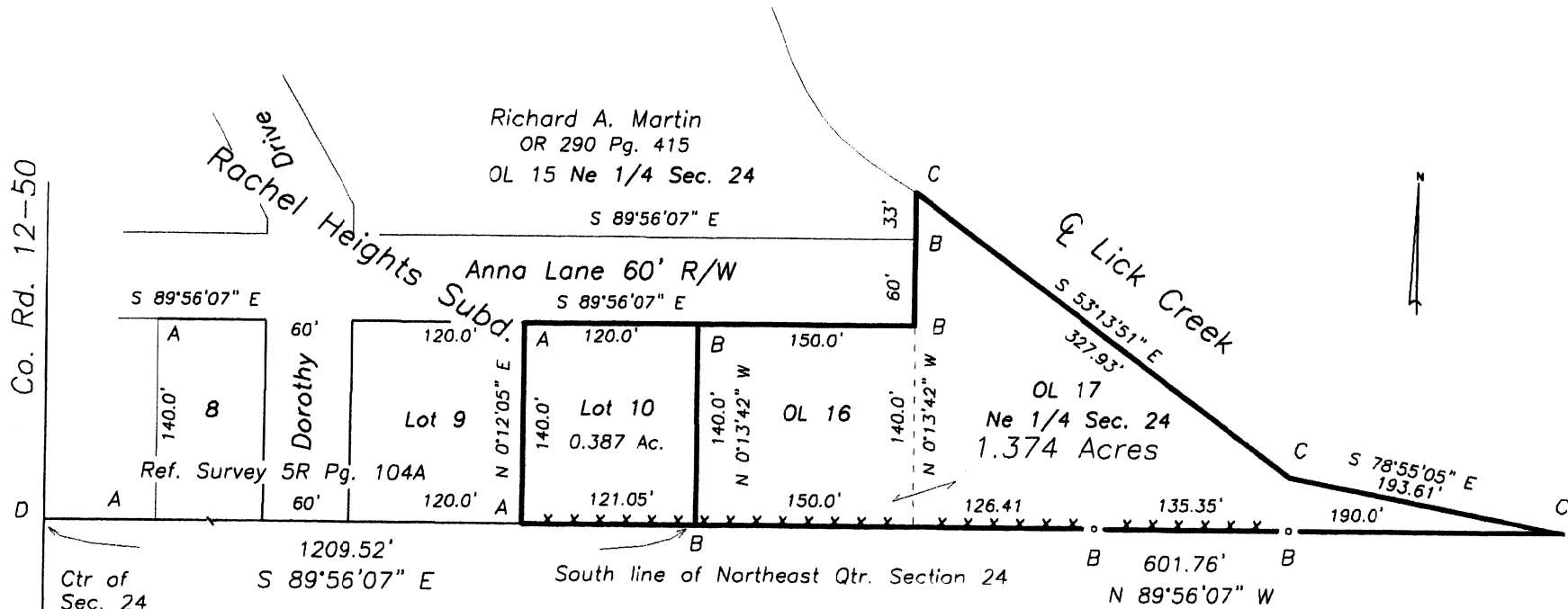

I do hereby certify that I surveyed the premises and prepared the above plat and that said plat is correct to the best of my knowledge and belief.

All dimensions are shown in feet and decimal parts thereof. This survey has been recorded in Volume 7B Page 306 of the Williams County Record of Surveys. 26R 180

Thomas J Henry
12-12-15
Thomas J Henry, Registered Surveyor No. 6787

- A-Surveyors stake found.
- B- 5/8" capped iron pin set.
- C- Point established on centerline of Lick Creek.
- D- Iron pin found.

